

LEGEND

Single-rod Benchmark EXT (BXT) - Revised	Survey Pins or Targets
Optical Survey Prisms	EPL Premise Boundary
Single-rod Benchmark EXT (BXT)	Tunnel Alignment

CLIENT
TNSW

PROJECT
SMW WTP

SCALE: 1:65,000 (at A3)
PROJECTION: GDA2020 MGA Zone 56

TITLE
Environment Protection License (21676)
Overview Map



DATE	08 OCTOBER 2024
PREPARED	ZA
REVIEW	SM
APPROVED	SM
REVISION	29
SHEETS	SHEET 1 of 9

Path: C:\Users\Projector\Documents\Environment\WTP_Environment\EPL_Coverage.aprx



LEGEND
 Single-rod Benchmark EXT (BXT) - Revised
 EPL Premise Boundary

Suburb Boundary
 Tunnel Alignment

CLIENT
 TfNSW

PROJECT
 SMW WTP

TITLE
**Environment Protection License (21676)
 Clyde Map**

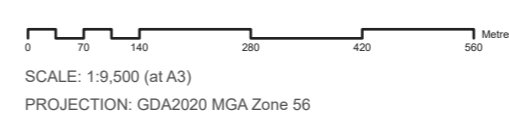

DATE	08 OCTOBER 2024
PREPARED	ZA
REVIEW	SM
APPROVED	SM
REVISION	29
SHEETS	SHEET 2 of 9

Path: C:\Users\Projects\BID_GIS_Clients\GIS\Environment\WTP_Environment_LEP_Clients.aprx

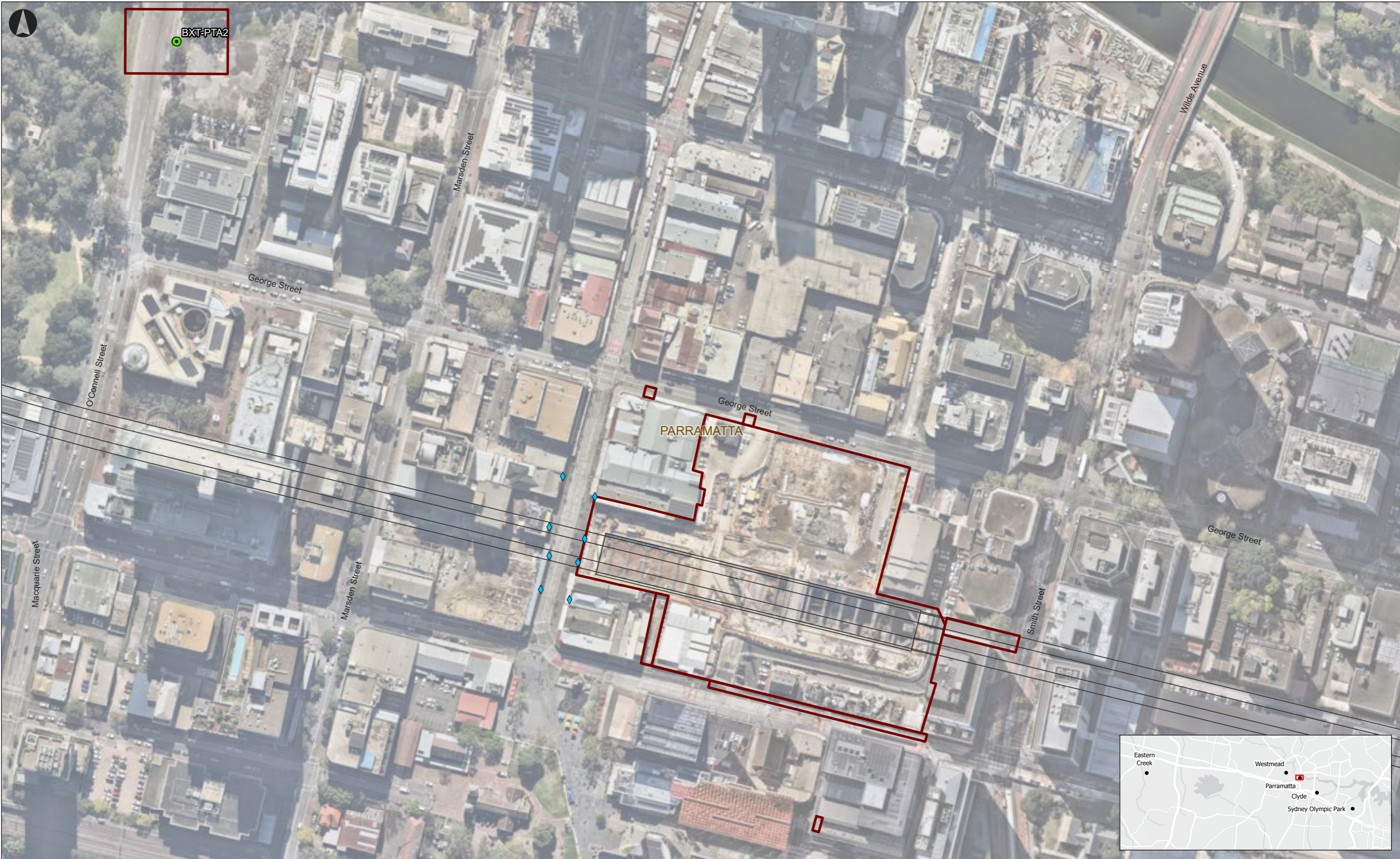

LEGEND
 Single-rod Benchmark EXT (BXT) - Revised
 Survey Pins or Targets
 EPL Premise Boundary
 Suburb Boundary
 Tunnel Alignment

Single-rod Benchmark EXT (BXT) - Revised
 EPL Premise Boundary
 Suburb Boundary
 Survey Pins or Targets
 Tunnel Alignment

CLIENT
TNSW

PROJECT
SMW WTP

SCALE: 1:2,100 (at A3)
 PROJECTION: GDA2020 MGA Zone 56

TITLE
Environment Protection License (21676)
Parramatta Map



DATE	08 OCTOBER 2024
PREPARED	ZA
REVIEW	SM
APPROVED	SM
REVISION	29
SHEETS	SHEET 3 of 9

Path: C:\Users\Projector\Documents\Environment\WTP_Environment\EPL_Current.aprx

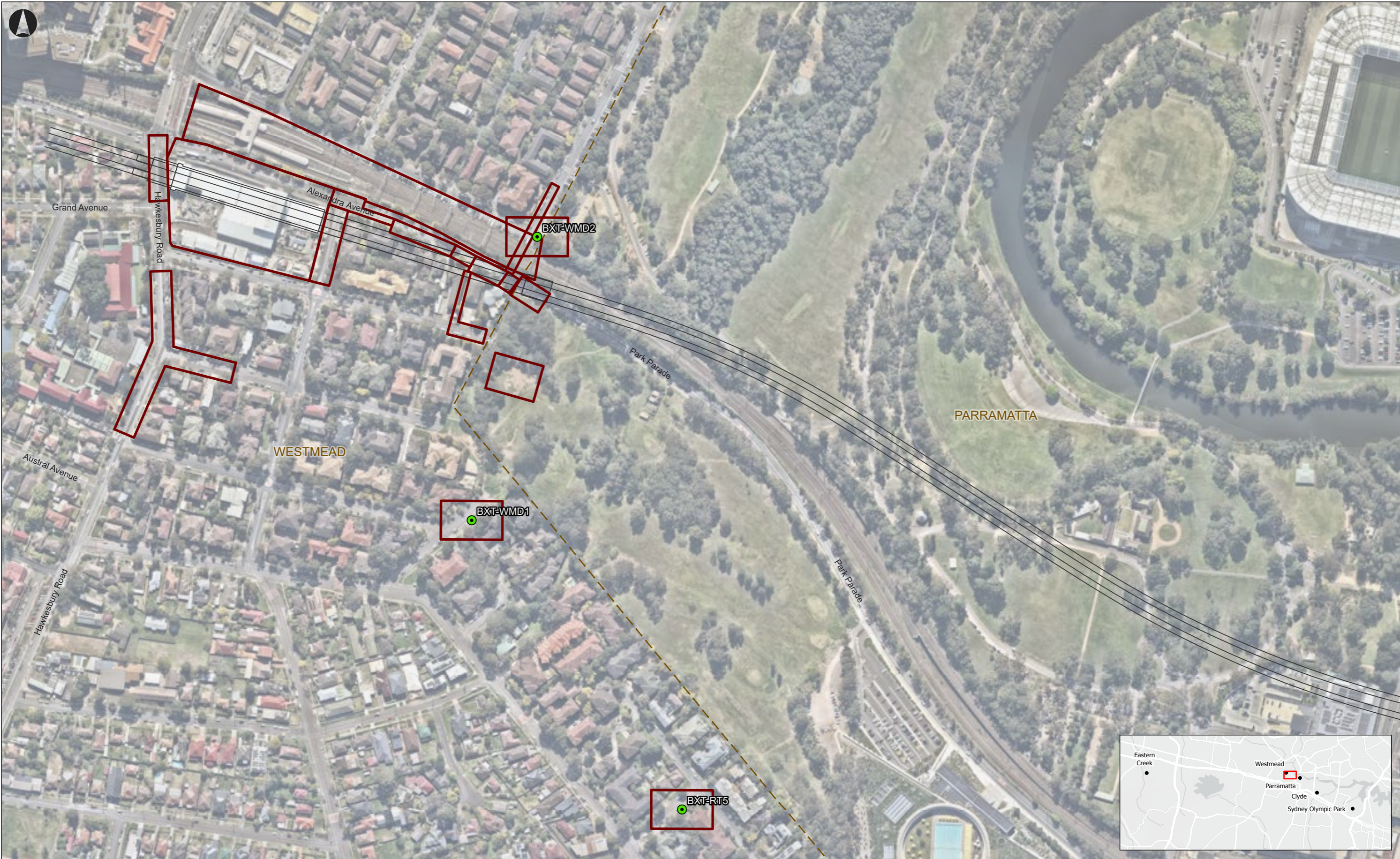

LEGEND
 Single-rod Benchmark EXT (BXT) - Revised
 EPL Premise Boundary

Suburb Boundary
 Tunnel Alignment

CLIENT
 TfNSW
 PROJECT
 SMW WTP
 SCALE: 1:3,500 (at A3)
 PROJECTION: GDA2020 MGA Zone 56

TITLE
**Environment Protection License (21676)
 Geotech SI / Utilities (Westmead) Map**



DATE	08 OCTOBER 2024
PREPARED	ZA
REVIEW	SM
APPROVED	SM
REVISION	29
SHEETS	SHEET 4 of 9

Path: C:\Users\Projector\Documents\Environment\WTP_Environment\EPL_Current.aprx



LEGEND
 Single-rod Benchmark EXT (BXT) - Revised
 ●
 EPL Premise Boundary
 □

Suburb Boundary
 □
 Tunnel Alignment
 —

CLIENT
 TfNSW

PROJECT
 SMW WTP

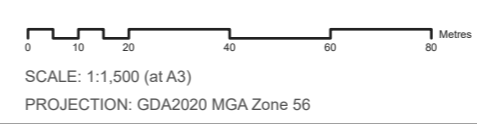



TITLE
 Environment Protection License (21676)
 Westmead Map



DATE	08 OCTOBER 2024
PREPARED	ZA
REVIEW	SM
APPROVED	SM
REVISION	29
SHEETS	SHEET 5 of 9

Path: C:\Users\Projector\Documents\Environment\WTP_Environment\EPL_Clients.aprx



LEGEND
 EPL Premise Boundary  Suburb Boundary 

CLIENT
 TfNSW

PROJECT
 SMW WTP

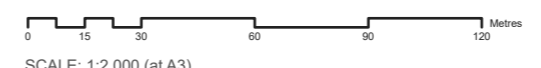

SCALE: 1:2,000 (at A3)
 PROJECTION: GDA2020 MGA Zone 56

TITLE
Environment Protection License (21676)
 Eastern Creek Map



DATE	08 OCTOBER 2024
PREPARED	ZA
REVIEW	SM
APPROVED	SM
REVISION	29
SHEETS	SHEET 6 of 9

Path: C:\Users\Projector\Documents\Environment\WTP_Environment\EPL_Current.aprx



LEGEND
 Single-rod Benchmark EXT (BXT) - Revised
 EPL Premise Boundary

Suburb Boundary
 Tunnel Alignment

CLIENT
 TfNSW

PROJECT
 SMW WTP

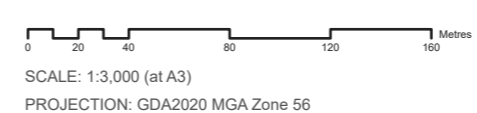

TITLE
**Environment Protection License (21676)
 Hassel St Night Works Prism Install Map**



DATE	08 OCTOBER 2024
PREPARED	ZA
REVIEW	SM
APPROVED	SM
REVISION	29
SHEETS	SHEET 7 of 9

Path: C:\Users\Projector\Documents\Environment\WTP_Environment\EPL_Current.aprx

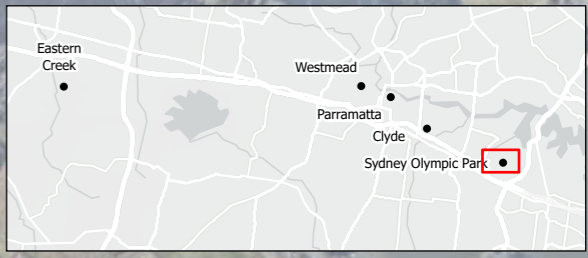
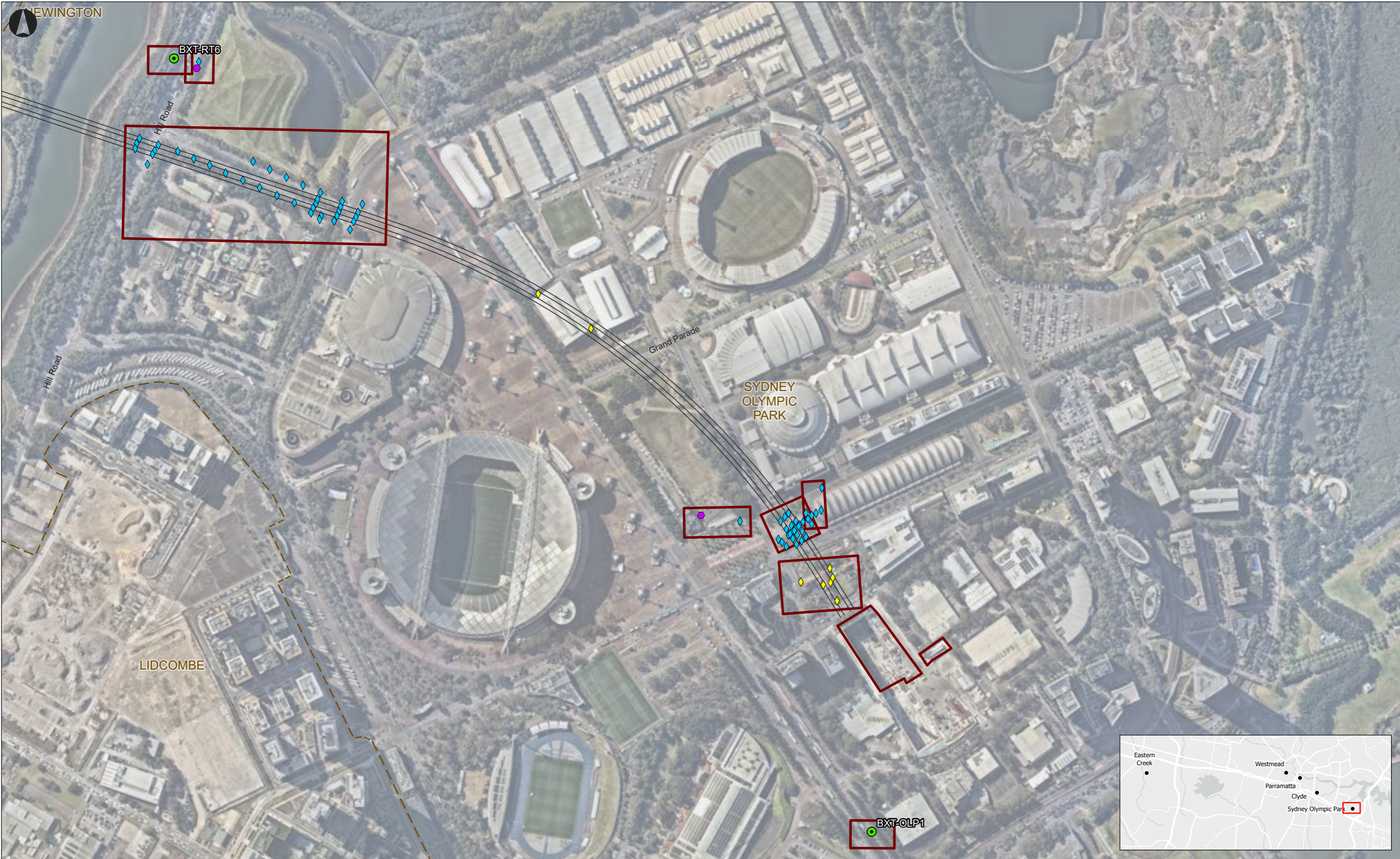

- LEGEND**
- Single-rod Benchmark EXT (BXT) - Revised
 - Optical Survey Prisms
 - Single-rod Benchmark EXT (BXT)

- Survey Pins or Targets
- EPL Premise Boundary
- Suburb Boundary
- Tunnel Alignment

CLIENT
TNSW

PROJECT
SMW WTP



SCALE: 1:4,900 (at A3)
PROJECTION: GDA2020 MGA Zone 56

TITLE
Environment Protection License (21676)
8 Herb Elliot Ave, Sydney Olympic Park Map



DATE	08 OCTOBER 2024
PREPARED	ZA
REVIEW	SM
APPROVED	SM
REVISION	29
SHEETS	SHEET 8 of 9



LEGEND
 EPL Premise Boundary  Suburb Boundary 

CLIENT
 TfNSW

PROJECT
 SMW WTP

SCALE: 1:1,500 (at A3)
 PROJECTION: GDA2020 MGA Zone 56

TITLE
**Environment Protection License (21676)
 Pitt Street/Great Western Highway Interchange Map**



DATE	08 OCTOBER 2024
PREPARED	ZA
REVIEW	SM
APPROVED	SM
REVISION	29
SHEETS	SHEET 9 of 9

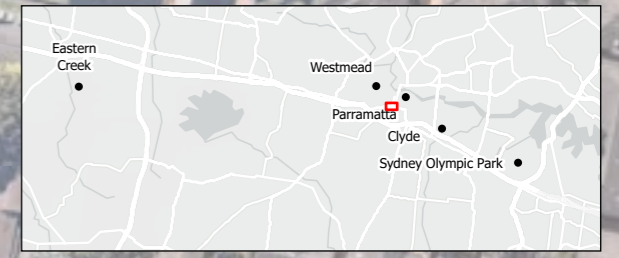

Path: C:\Users\Projector\Documents\Environment\WTP_Environment\EPL_Clients.aprx